



Imamia Medics International

وَمَنْ أَحْيَاهَا فَكَأَنَّمَا أَحْيَا النَّاسَ جَمِيعًا

"...And whoso saveth the life of one, it shall be as if he had saved the life of all mankind..." Qu'ran 5:32

Accredited by the UN DPI in 2000 and granted Special Consultative Status with UN ECOSOC in 2006

Arbaeen Special: Transforming Tears into Triumphs

19 SAFAR, 1447 AH | AUGUST 14, 2025



Nearly 45,000 already helped

Every year for 17 years, IMI volunteers have come together during Arbaeen to serve the millions flowing into Karbala. This year, our global team is once again at the heart of it all—just steps from the Haram of Hazrat Abbas (AS)—providing free, high-quality medical care to pilgrims from around the world.

So far, working in collaboration and cooperation with the Holy Shrine of Hazrat Abbas (A.S.) (Ataba Abbasiya), we've already served nearly 45,000 patients in just 5.5 days, with cases ranging from common ailments to critical emergencies—treated on the spot to keep pilgrims safe and able to continue their ziyaarat.



IMI's 17th ARBAEEN MEDICAL MISSION



Daily Updates

August 13, 2025

Total Patients Treated at the Camp - To Date

43,483

Number of Patients Treated Today

14560

Gender Percentage



Male



Female

68%

30%

Most Common Complaints for Patients

Concerns & Issues reported by Patients

- Sore Throat 16%
- Leg / Foot Pain 16%
- Headache 12%
- Stomach Pain 10%
- Back Pain 7%
- Runny Nose 7%
- Blood Pressure 7%
- Joint Pain 7%
- Body Pains 7%
- Poor Vision 6%
- Other 6%

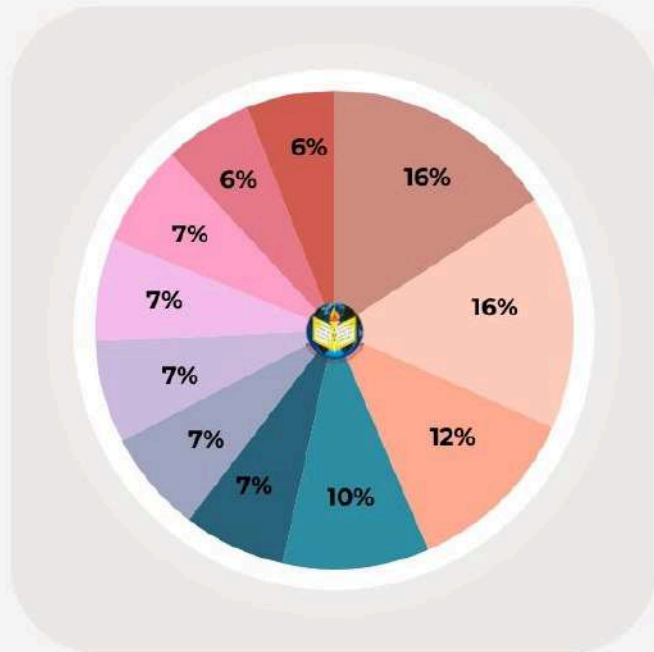

Support the Cause

Despite inflation and rising costs, IMI remains committed to providing free medical care and locally sourced medications to all patients. Your support helps keep this vital mission alive — **Donate today**

<http://tinyurl.com/HelpZawaar>

Our teams are working across multiple specialties. Here are some of the most common cases so far:

- Heat-related illnesses: Heat exhaustion & heat stroke from long walks under the sun
- Musculoskeletal injuries: Fractures, sprains, ligament tears, and chronic joint pain from extensive walking and carrying loads
- Acute infections: Upper respiratory infections, conjunctivitis, pharyngitis, cellulitis, and tooth infections
- Chronic conditions: Managing hypertension, diabetes, heart disease, and medication refills for patients who ran out mid-journey
- Wound & trauma care: Lacerations, burns, blisters, and injuries from falls—treated immediately to prevent hospital transfers
- Cardiac & neurological events: Angina, heart failure, hypertensive crises, seizures, and dehydration-related fainting



Specialist Highlights

- Dermatology: Treated conditions from psoriasis and eczema to fungal infections and cutaneous tuberculosis
- Orthopedics: Managed fractures, tendon injuries, ligament ruptures, and complex lacerations
- Urology: Performed on-site ultrasounds and treated kidney stones and BPH
- Cardiology: Stabilized patients with heart failure, unstable angina, and arrhythmias
- Ophthalmology: Restored comfort and vision through cataract assessment, foreign body removal, and infection treatment



Responding to Emergencies – Every 30 Minutes

While many patients seen through the IMI Arbaeen Medical Mission in Karbala can be dealt with reasonably quickly and efficiently by the team of healthcare professionals, some issues require much deeper management and specialist expertise. Operating as an Academic Field Teaching Hospital, IMI's Arbaeen Medical Camp team quickly and deftly took care of these needs, performing tertiary level care in the field as required. Patients came in with a deep lacerations as well as with abscesses.

In addition to minor surgical procedures, our teams are currently handling two medical emergencies every hour, with numbers expected to rise as crowds peak closer to Arbaeen. The ability to treat these cases immediately—without sending patients to already overburdened hospitals—is saving lives.

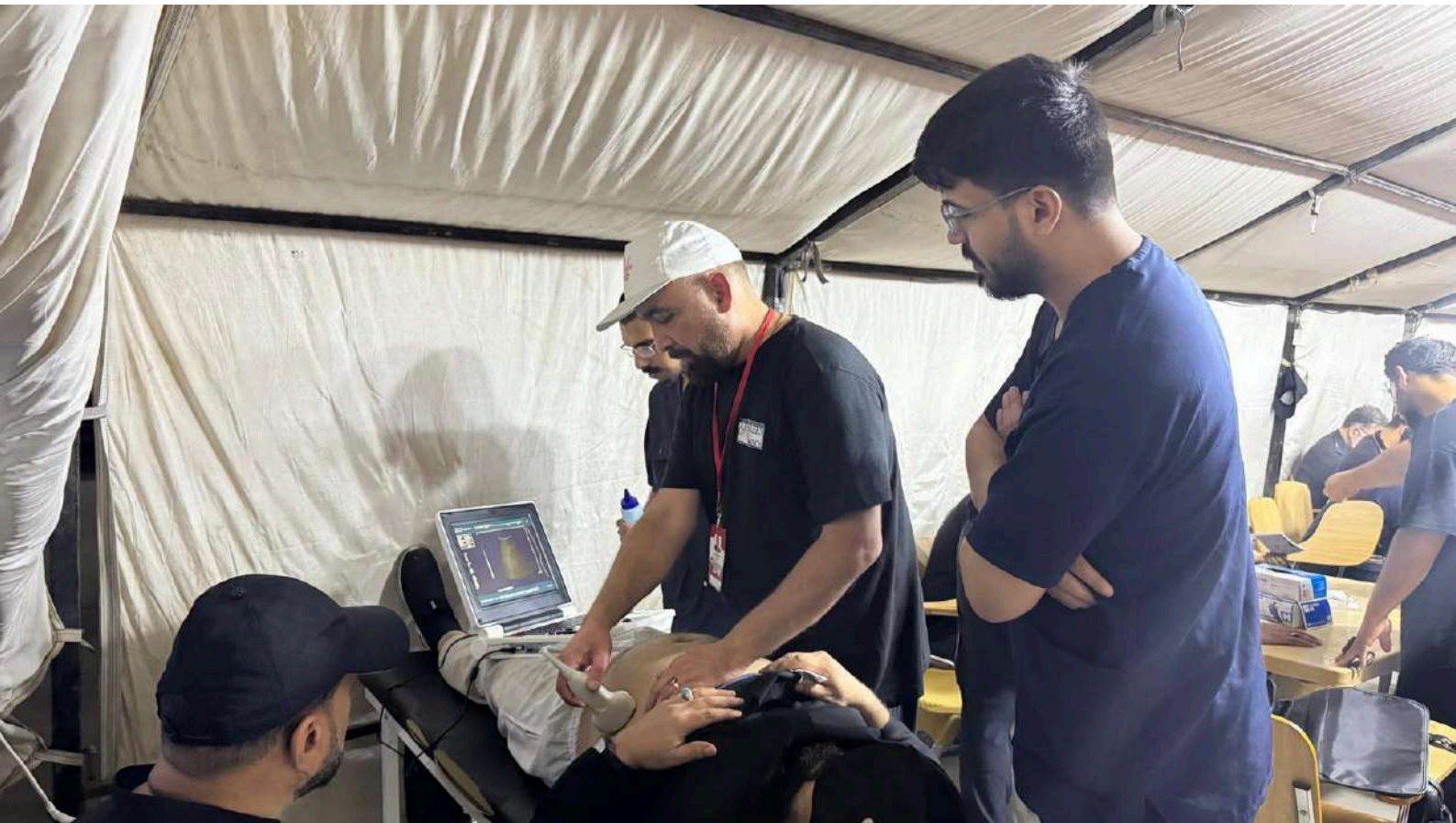

Critical patients benefited with advanced care not only through our specialists but also with the use Arbaeen Medical Mission's latest equipment: the i-STAT, a portable blood analyzer that provides lab-quality diagnostic results quickly and is used for point-of-care testing in critical care situations including hospital emergency rooms.

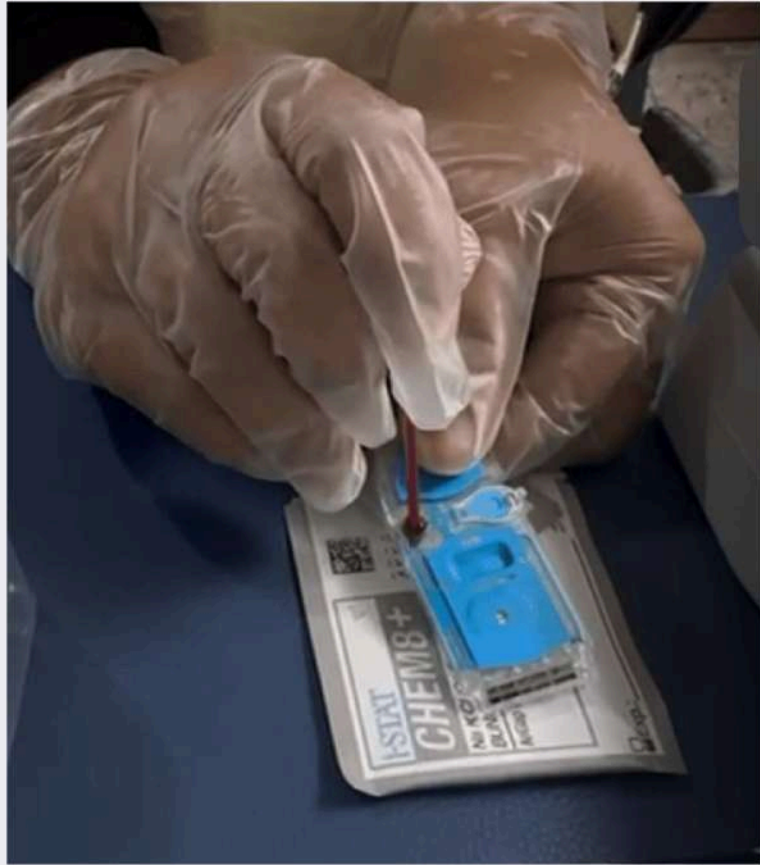

i-STAT: BLOOD ANALYSIS LABS FOR CRITICAL PATIENTS

This year a number of emergency cases were due to dehydration and heat exhaustion. A large number of critical patients with myocardial infarction, stroke, heat stroke, and acute abdomen were also successfully resuscitated and stabilized.



Extending Hours to Care for Even More **Spotlight on IMI's Dental Care**

With state-of-the-art dental chairs and equipment, IMI's Dental team worked tirelessly to cater to their never-ending patient lines each day.

The team is providing a range of services:

- Oral hygiene instructions (showing brushing and flossing techniques)
- Treating Infections
- Puss drainage
- Root Canal Treatment
- Pulpotomy
- Pulpectomy
- Extractions
- Fillings
- Scaling
- Prescribing Antibiotics and pain relief medications.



7th Annual IMI Arbaeen Conference

Running simultaneously with the medical mission, the 7th Annual IMI Arbaeen Conference is bringing together 25–40 medical and health sciences students for an intensive, hands-on learning experience. Participants are attending courses led by IMI's expert faculty covering critical topics such as:

- **BLS & Medical Triage**
- **Vital Signs: Most Common Pages**
- **Approach to Respiratory Failure**
- **Electrocardiogram (ECG) Interpretation**

- **Point-of-Care Basic Ultrasound**
- **Electrolyte Changes & Fluid Management**
- **Basics of Dermatology**
- **Principles & Practice of Medical Ethics**
- **Basic Orthopedics & X-ray Reading for Fractures**
- **Suturing Techniques – Hands-On Training**

These sessions blend clinical rotations with structured teaching to prepare the next generation of healthcare providers, reinforcing IMI's commitment to both service and education.



Clinical Rotations



In addition to the student delegates from overseas and Iraq, **200 Medical students from Warith Al Anbiyaa University and Karbala University** also received practical trainings onsite through our Arbaeen Medical camp.

Academic & Training Activities

Alongside clinical care, our academic mission is in full swing at the mini Field Teaching Hospital:

- Medical students rotating through clinical shifts daily
- 1-hour teaching sessions during rotations
- Evening academic reviews to enhance learning and skills

These students receive a lecture at the beginning of each shift and training comprising of problem-based assessment and work based assessment. They also benefited from hands-on training & mentorship from doctors as they rotate with different physicians and specialists at the camp.



Members of IMI's Annual Arbaeen Medical Mission core team also met with Sheikh Karbalai, the head of the Ataba Hussainia, the Trust of the Shrine of Imam Hussain (A.S.)



IMI representatives appreciated his support, share updates of the activities thus far as well as discuss the execution of our MoU with Warith AlAnbiyaa University and plan for the coming year (including the next Annual Arbaeen Medical Mission).

Let us continue to stand united in our commitment to making a positive impact on the world. We urge you all to support this - saving work now so can we can continue to serve thousands of our Imam's zawaar this Arbaeen.

[**DONATE NOW**](#)

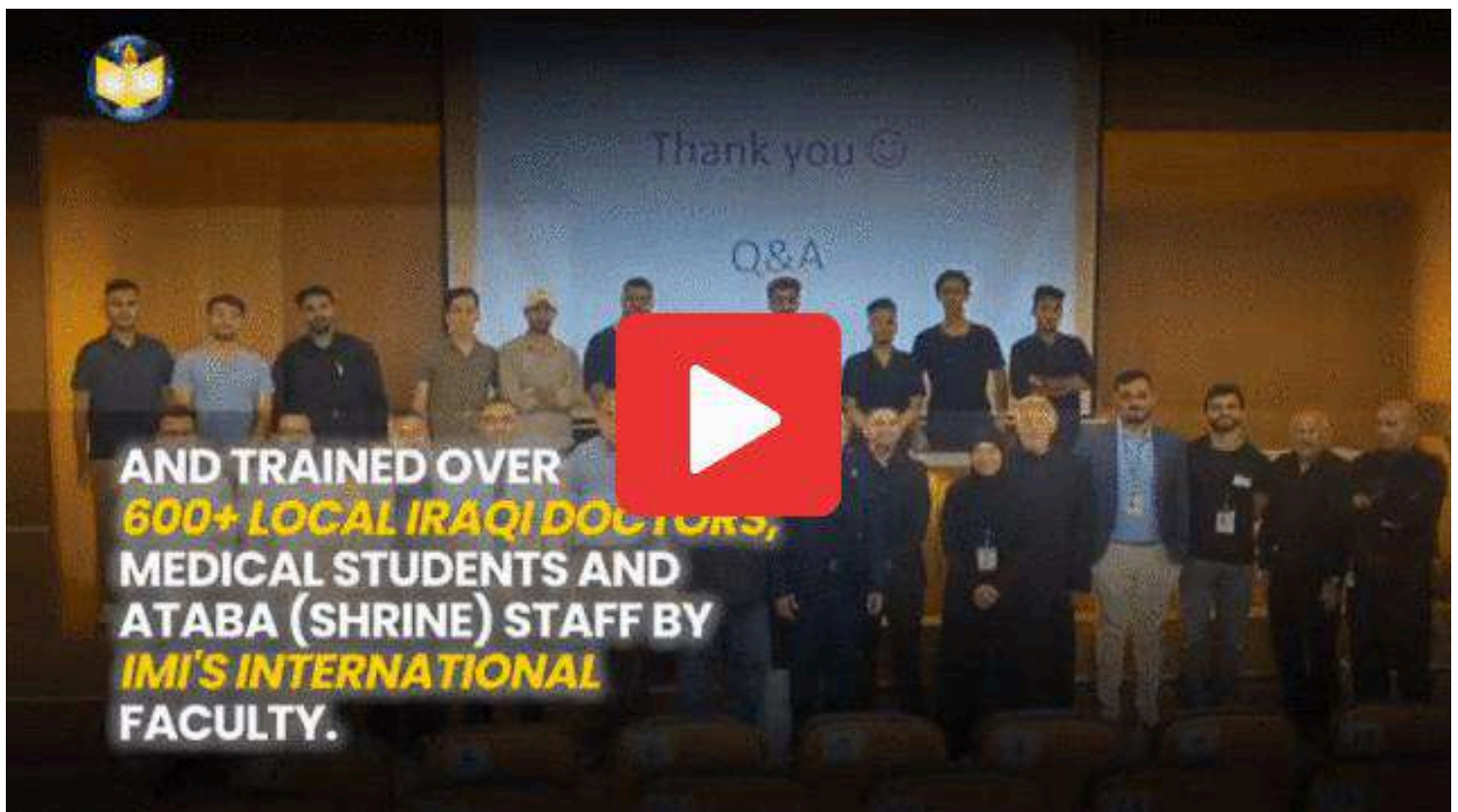

This Arbaeen, let your services speak your love for Hussain (A.S.)... Transforming tears into services, Imamia Medics international's Arbaeen Medical Mission for last 16+ years has provided exemplary services for Zawaars of Imam Hussain (A.S.) from around the world in Karbala — providing highest quality medical expertise, medicines, medical supplies and training.

With your support, IMI has:

- . Treated 735,000+ patients in Karbala & Najaf in last 16+ years – 17th Camp is ongoing (this years figures not included).**
- . Provided \$750,000+ worth of free medicines**
- . Trained 600+ Iraqi doctors, students & shrine staff**
- . We URGENTLY need \$80,000 to meet the growing needs of pilgrims.**
- . Help us care for those who carry their prayers and hopes to Aba Abdillah al-Hussain (A.S)..**

📌 Donate Now: tinyurl.com/HelpZawaar

📌 Zelle: imi@imamiamedics.com

📌 Venmo: @Imamia-Medics-International

📌 Mailing Address: Imamia Medics International PO Box 8209 Princeton, NJ 08543

 imamiamedics.com



IMI MICHIGAN CHAPTER

Presents

ARBAEEN MEDICAL CAMP

**Free Health Screening (Blood Pressure, Blood Glucose Levels and BMI Check)
First aid and Medical consultations will also be provided**

Internal Medicine consultation

DR. SARA HUSAIN

Cardiology Consultation

DR. MEHDI JAFRI

Geriatric / Family Medicine Consultation

DR. HOMA HASNAIN

..... INSHA-ALLAH ON

Saturday - August 16, 2025 - Time : 2:00 - 4:00 PM

..... VENUE

ARBAEEN PROCESSION

Ford Woods, Park , 5700 Greenfield Road , Dearborn, MI, 48126.

For More Details:

Dr. Saba Azhar - 313-622-1158

Dr. Shabber Syed - 269-830-5451

Dr. Qambar Jafri - 313-485-1415

www.imamiamedics.com

Scan for Location



Obituaries

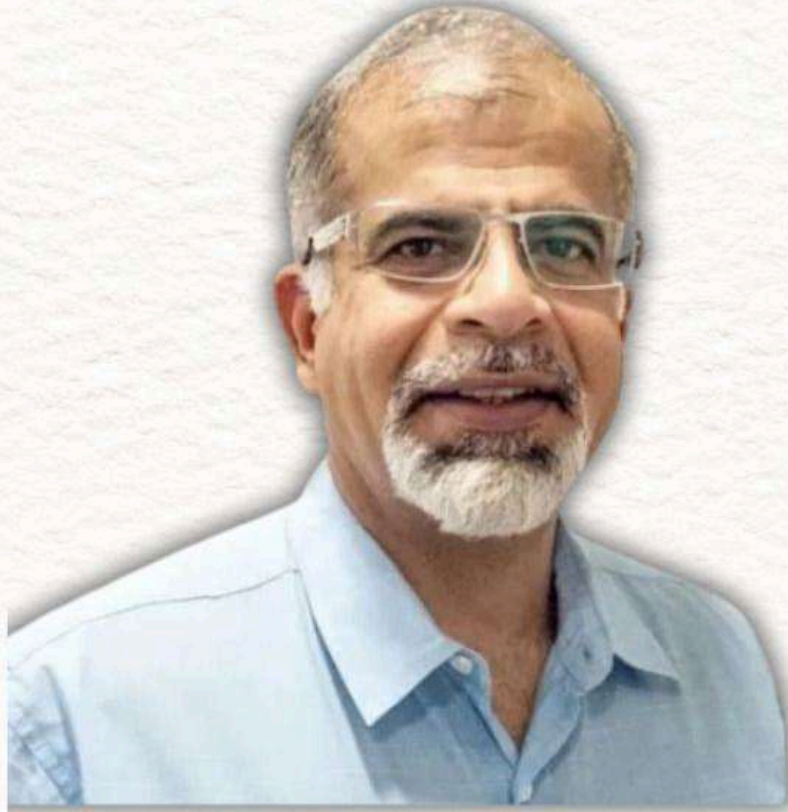

IN LOVING MEMORY OF

Dr. Nadir Ali Syed

Our very own Dr. Nadir Ali Syed, a lifetime member of IMI, was a leading neurologist who helped develop Pakistan's guidelines for the treatment of Parkinson's. Dr. Nadir was widely known for his work in adult neurology, particularly in the treatment of epilepsy, stroke and headache disorders. His passing away is a profound loss to the medical community in Pakistan, and a much deeper loss to Imamia Medics International. May his soul rest in peace in the vicinity of the Ahlul Bayt, and may the love and memories he shared continue to live on in our hearts. Wishing strength and comfort to the family and loved ones, Imamia Medics International.

**Help us help Humanity through supporting our Relief
Projects all over the World. We accept Khums, Zakat, Fitra
and Sadaqa.**

To donate to IMI HQ & its ongoing 72 projects, you can visit our [donation page here](#) and select the project of your choosing. Then, choose Recurring Donation to become a monthly contributor to IMI. If you have any questions, please contact Mr. Masud Rizvi at [609-712-8645](tel:609-712-8645)

OR

Mrs. Asia Shabbir at [908-392-6658](tel:908-392-6658) / asiashabbirimi@gmail.com

[Donate through our Website](#)



Direct Deposit (Global)

IMI is a registered 501(c)3 organization and will issue tax receipts for your donations.

Account Name: Imamia Medics International Inc.

Bank Name: HAB

Account #: 0615727464

Routing #: 026007362

Email: imiwaiting@att.net

IMI TD Ameritrade A/C

Number: 489-974014

This account can receive direct appreciated stocks.



Mail a Check

Payable to:

Imamia Medics International
Address:

IMI P.O Box 8209, Princeton,
NJ 08543

Find us on Benevity to have your employer match your donations!



IMI Ireland

Imamia Medics International (Ireland) Ltd.

Donate to IMI Ireland for tax benefit.

Charity #: 19662

AIB Bank Galway

IBAN: IE98 AIBK 9374 3617 9860 08

BIC : AIBKIE2D



IMI Europe

Bank: Metro Bank

Account #: 32037763

Sort Code: 23-05-80

IBAN Number:

GB06MYMB23058032037763



Australia

Name: Imamia Medics Australia
Bank: Commonwealth Bank BSB:
064170 Account number: 10814212



IMI Pakistan

PK 30 BAH: 1047008101044401
Bank Al Habib Ltd.
Soldier Bazaar Br. Karachi



IMI CANADA

IMI Canada is a registered
charity, please donate at
www.imicanada.org to
receive tax receipt.

Bank Account #: 101-988-4
Swift Code: ROYCCAT2
ABA #: 021000021
Branch Address: Royal Bank
of Canada Steeles &
Laureleaf Br 1545 Steeles Ave
E Toronto ON M2M 3Y7
Branch #: 06512
Financial Institution #: 003
Or e-Transfer to:
imamiacanada@gmail.com
[Paypal](#)



IMI India

Hyderabad

Name: GetWell Clinic
Bank: Indian Bank
A/C Number: 0418268580
DarUlShifa (HYD 500024)
IFSC Code: IDIB000D032
CBSC Code: 01045

Aligarh

Name: IMI Trust (India)
Account #: 352605000034
IfSC Code: ICIC0003526
BANK: ICICI Bank LTD
Afsana Manzil, Opp. Jamia Urdu,
Medical Road. Aligarh U.P, India



Zelle

Pay by Zelle by using the email
address:

imi@imamiamedics.com

Please make sure to write your email
ID to receive your donation tax
receipt.



Venmo

Pay by Venmo by using the email
address:

imi@imamiamedics.com



IMI CANADA

Pay by PayPal by using the email address:

imi@imamiamedics.com



IMPORTANT!

Please make sure to write your email ID to receive your donation tax receipt while sending funds through any of these options.

Imamia Medics International

PO Box 8209, Princeton Junction NJ
08543 United States



You received this email because you signed up on our website or made a purchase from us.

[Unsubscribe](#)